

LEGEND
 RP IRON PIN FOUND
 L/L IRON LON TIE
 B/L BACK-SLOPE W/RY
 CL BUILDING LINE
 CL CENTERLINE
 P- POWER LINE

CALLS ALONG CRAWFORD ROAD

COURSE	BEARING	DISTANCE
1	N 45°08'12"E	68.85'
2	N 45°08'12"E	63.91'
3	N 48°50'55"E	83.78'
4	N 81°10'58"E	56.67'
5	N 78°30'22"E	53.18'
6	N 85°16'24"E	181.04'
7	N 85°16'24"E	181.04'
8	S 85°03'13"E	77.59'
9	S 85°03'13"E	72.47'
10	S 83°04'08"E	71.68'
11	S 81°09'13"E	81.04'
12	S 79°14'18"E	81.04'
13	S 47°08'31"E	138.63'
14	S 47°08'31"E	88.80'
15	S 50°07'48"E	87.79'
16	S 50°08'33"E	318.45'
17	S 50°14'30"E	111.08'
18	S 50°14'30"E	88.77'
19	S 53°14'08"E	112.31'
20	S 54°49'44"E	87.79'
21	S 57°13'10"E	283.69'
22	S 57°13'10"E	88.11'
23	S 61°03'14"E	123.81'
24	S 61°03'14"E	405.72'
25	S 63°11'41"E	405.72'
26	S 63°11'41"E	181.04'
27	S 64°08'43"E	181.04'
28	S 64°08'43"E	84.31'
29	S 64°08'43"E	84.31'
30	S 65°34'34"E	18.02'

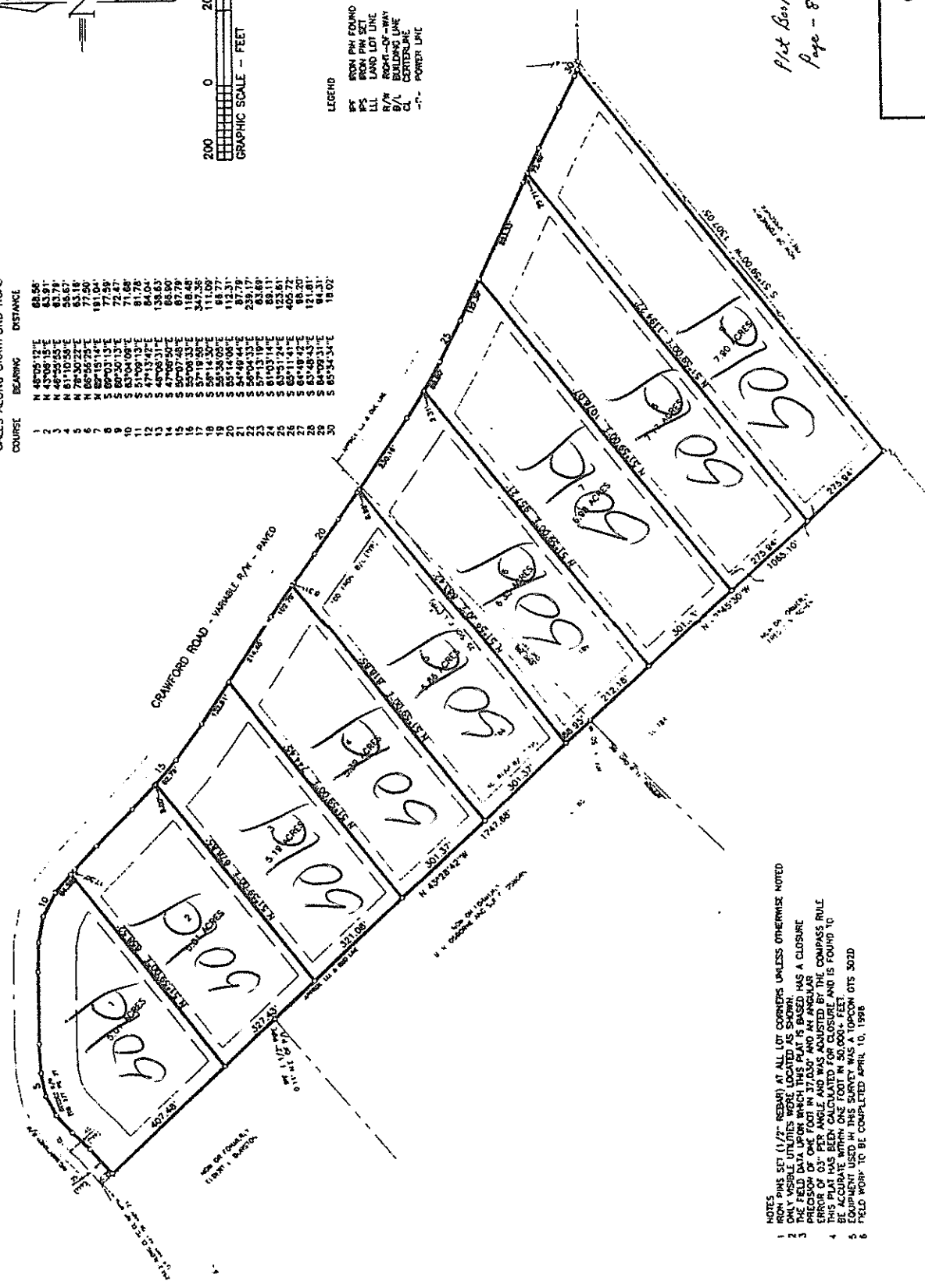

NOTES
 1 IRON PINS SET (1/2" REBAR) AT ALL LOT CORNERS UNLESS OTHERWISE NOTED
 2 ONLY VISIBLE UTILITIES WERE LOCATED AS SHOWN
 3 THE FIELD DATA FROM WHICH THIS PLAN WAS MADE HAS AN ACCURACY OF 0.3" PER ANGLE AND WAS ADJUSTED BY THE COMPASS RULE
 4 THIS PLAN HAS BEEN CALCULATED FOR CLOSURE AND IS FOUND TO BE ACCURATE WITHIN ONE FOOT IN 50,000+ FEET
 5 EQUIPMENT USED IN THIS SURVEY WAS A TOPCON GTS 302D
 6 FIELD WORK TO BE COMPLETED APRIL 10, 1998



TITLE PLAN OF

BETHANY WOODS

LAND LOTS 188 & 189 4th LAND DISTRICT
 MORDECAI COUNTY GEORGIA
 MARCH 31, 1898 SCALE 1" = 200' JOB NO. 87020

DENNIS HUFF & ASSOCIATES, INC.
 1000 W. BETHANY WOODS DR.
 BETHANY, GEORGIA 30217

Plot Book- 21
 Page - 81