

No portion of this property lies within a Flood Hazard Zone. No encroachments were noted.

Field Date:  
Closure: 1" per 20,000'  
Angular Error: 4" per angle point  
Adjusted by: Compass Rule  
Pit Closure:  
1" per 1,350,000'  
Equipment used:  
TOPCON GTS 212

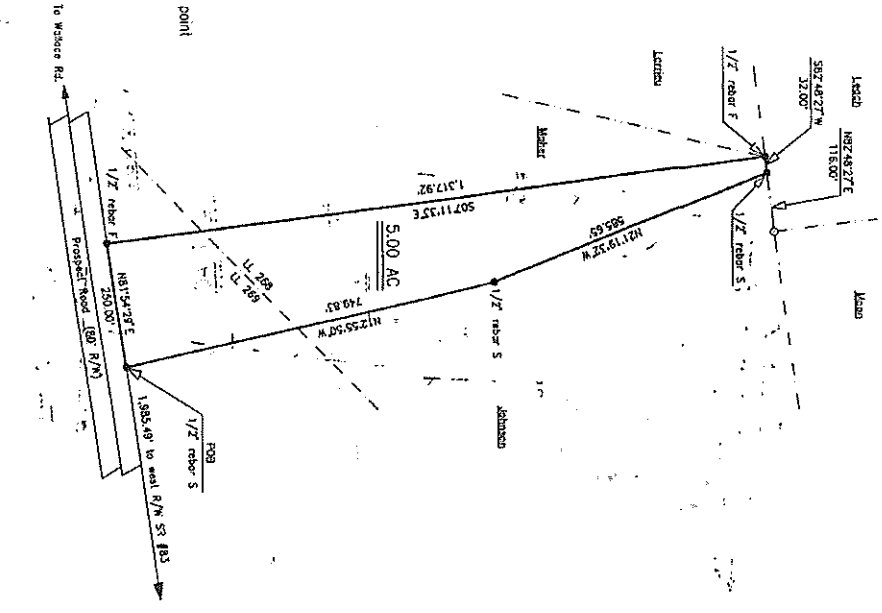

POB - POINT OF BEGINNING  
From intersection of west R/W of SR #83 (100' R/W) and north R/W of Prospect Rd. (60' R/W), follow the north R/W of Prospect west 1,985.49' to a 1/2" rebar and FOB.

9800182

PLAT BOOK 214 PAGE 144  
FILED: 12-28-97 TIME: 2:54  
DEPUTY CLERK, SUPERIOR COURT  
MORGAN COUNTY, GEORGIA  
R# 26476



Survey For:	
Merrill S. Johnson	
Lorrie W. Johnson	
Lord Lots 268 & 269	20th Land Dist
284th GMD	Morgan Co., Georgia
Scale: 1" = 200'	Date: May 12, 1997
R. V. Baldwin	PLS #2655
Baldwin Engineering Services	1058 College Drive
Madison, Georgia	30650
706-542-2450	