

No portion of this property lies within  
a Flood Hazard Zone  
As determined by FEMA 80341

Field Data:  
Closure: 1" per 20,000'  
Angular Error: 4" per angle point  
Adjusted by: Compass Rule  
Pit Closure:  
1" per 1,350,000'  
Equipment used:  
TOPCON GTS 212

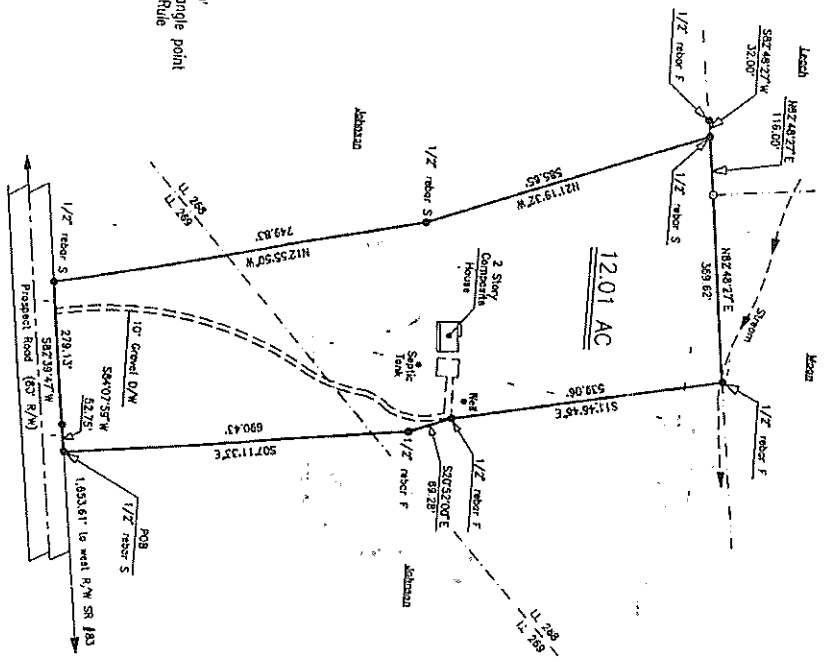

P.O.B. - POINT OF BEGINNING  
From intersection of west R/W of SR 143  
(100' R/W) and north R/W of Prospect Rd.  
(60' R/W) to the intersection of the R/W of Prospect Rd.  
with 1,653.81' to a 1/2" rebar and P.O.B.

9800183

PART BOOK OF PAGE 145  
FILED: JUNE 21, 1998  
DEPUTY CLERK, SURVEYORS' COURT  
MORGAN COUNTY, GEORGIA



June 21, 1998

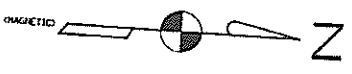

Survey For:	
Bert V. Verhaar	
1091 Prospect Road	20th Land Dist.
Land Lots 268 & 269	Morgan Co., Georgia
284th GMD	
Scale: 1" = 200'	Date: June 21, 1998
R. V. Baldwin	P.L.S. #2655
Baldwin Engineering Services	
1058 College Drive	
Madison, Georgia	30650
706-342-2450	